



Mount Sinai



For further information email housing@mountsinai.org

Real Estate Division
1249 Park Avenue, 1st Floor
New York, NY 10029
Tel: (212) 659-9630
Fax: (212) 831-3093

ADDRESS:	52-58 EAST 97th STREET, NEW YORK, NY
LOCATION:	E 97th Street between Madison and Park Avenue
YEAR BUILT:	1924
NUMBER OF STORIES:	6
UNIT TYPES:	1 Bedroom, 2 Bedroom (subject to availability)
TYPE OF BUILDING:	Non Doorman/Walk-up
LAUNDRY:	None
PLAYGROUND:	None
PARKING GARAGE:	None
ACCESSIBILITY:	Subway access to #6 train. MTA bus service along main avenues and thoroughfares.

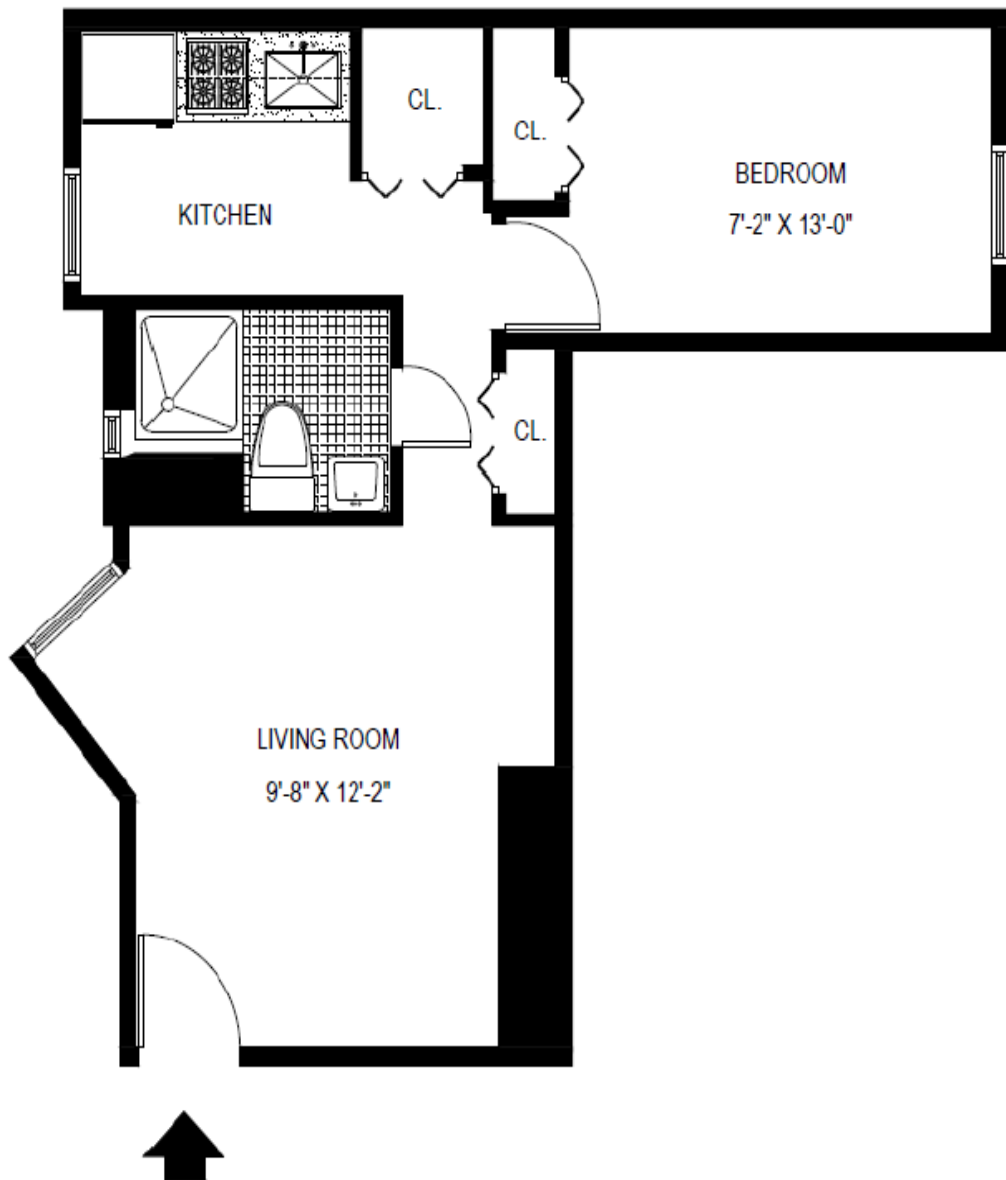

ADDRESS: 52-58 EAST 97TH STREET, NEW YORK, NY 10029

1 BEDROOM, TYPICAL
AREA: 388 Sq. Ft.

ADDRESS: 52-58 EAST 97TH STREET, NEW YORK, NY 10029

2 BEDROOMS, TYPICAL

AREA: 442 Sq. Ft.

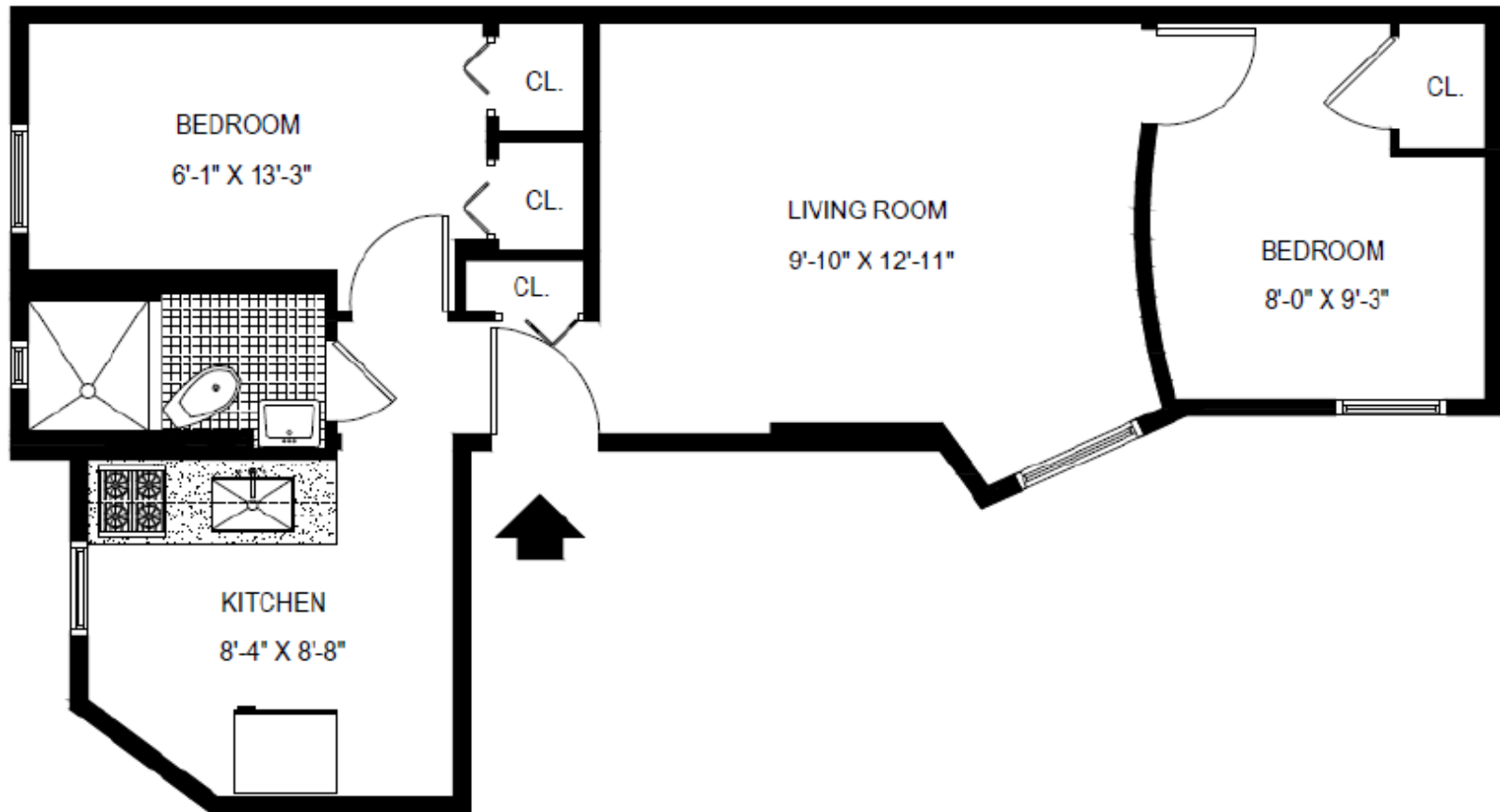



**Mount
Sinai**

ADDRESS: 52-58 EAST 97TH STREET, NEW YORK, NY 10029

APARTMENT 1M - 1ST FLOOR

3 BEDROOMS

AREA: 657 Sq. Ft.

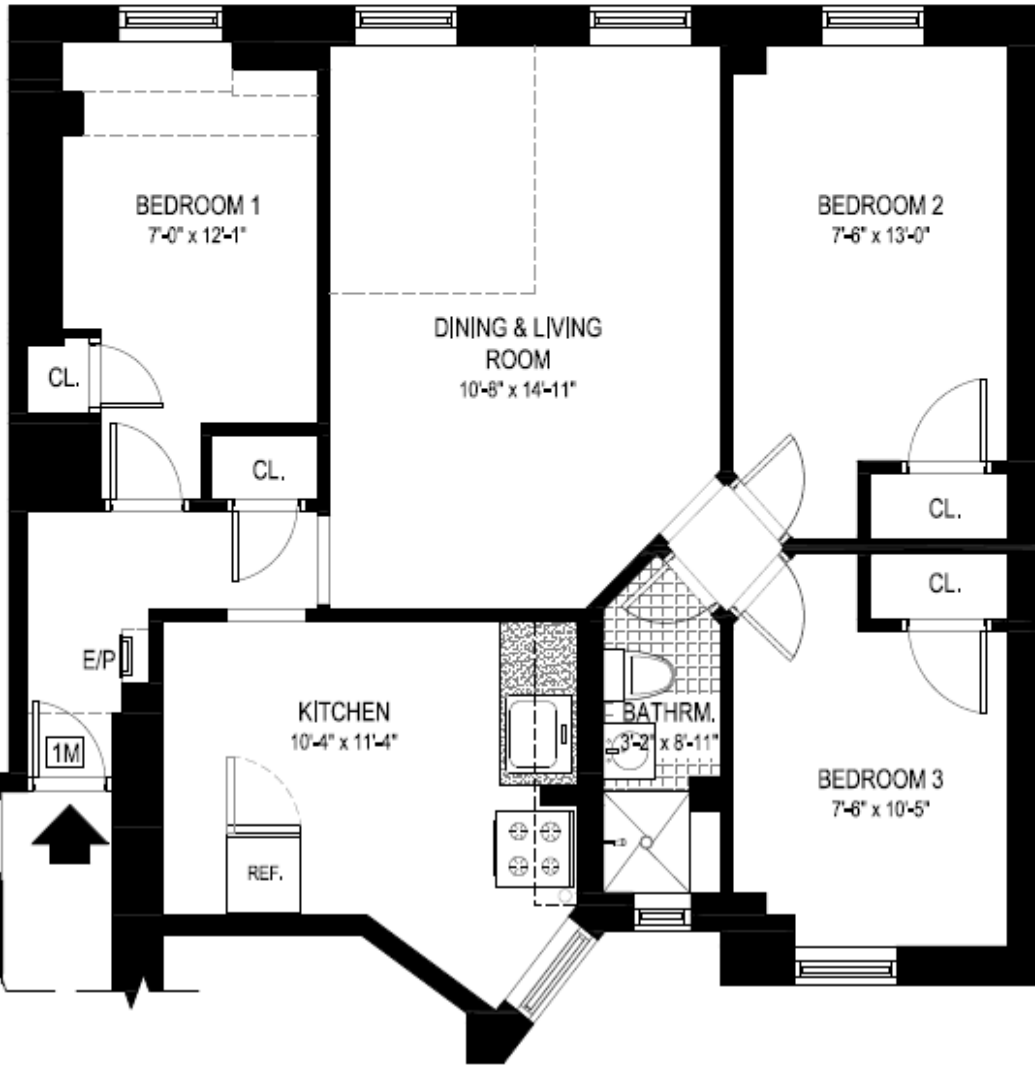



Mount Sinai

ADDRESS: 52-58 EAST 97TH STREET, NEW YORK, NY 10029

APARTMENT 1A - 1ST FLOOR
3 BEDROOMS
AREA: 664 Sq. Ft.

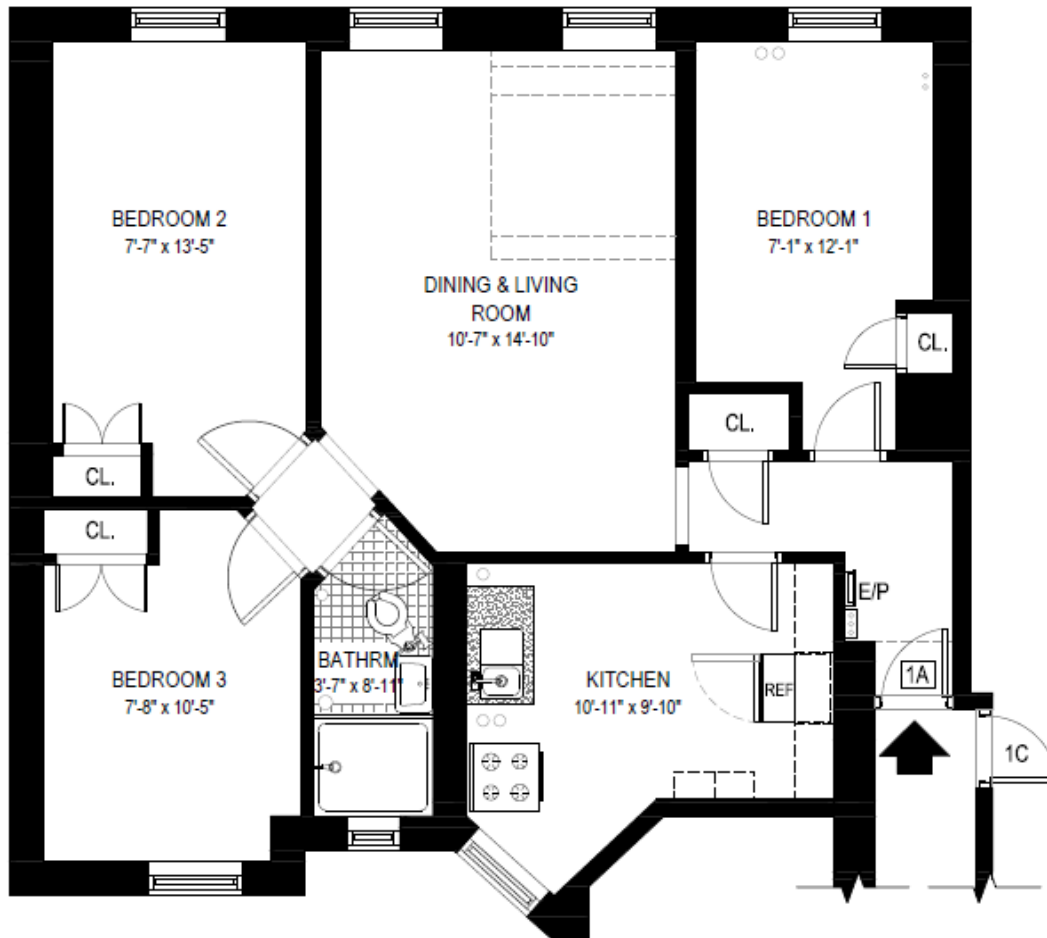



ADDRESS: 52-58 EAST 97TH STREET, NEW YORK, NY 10029

APARTMENT 3B - 3RD FLOOR
2 BEDROOM
AREA: 393 Sq. Ft.

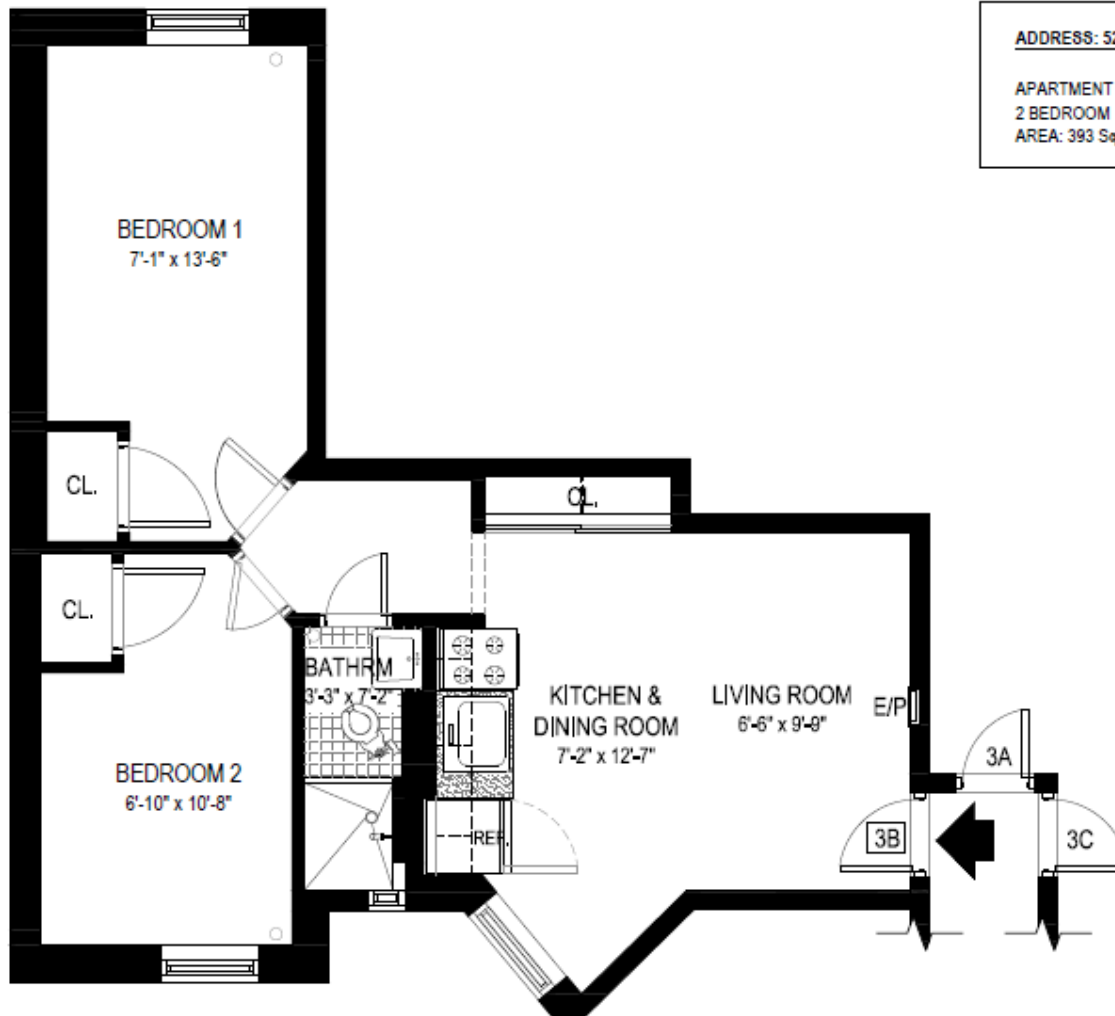

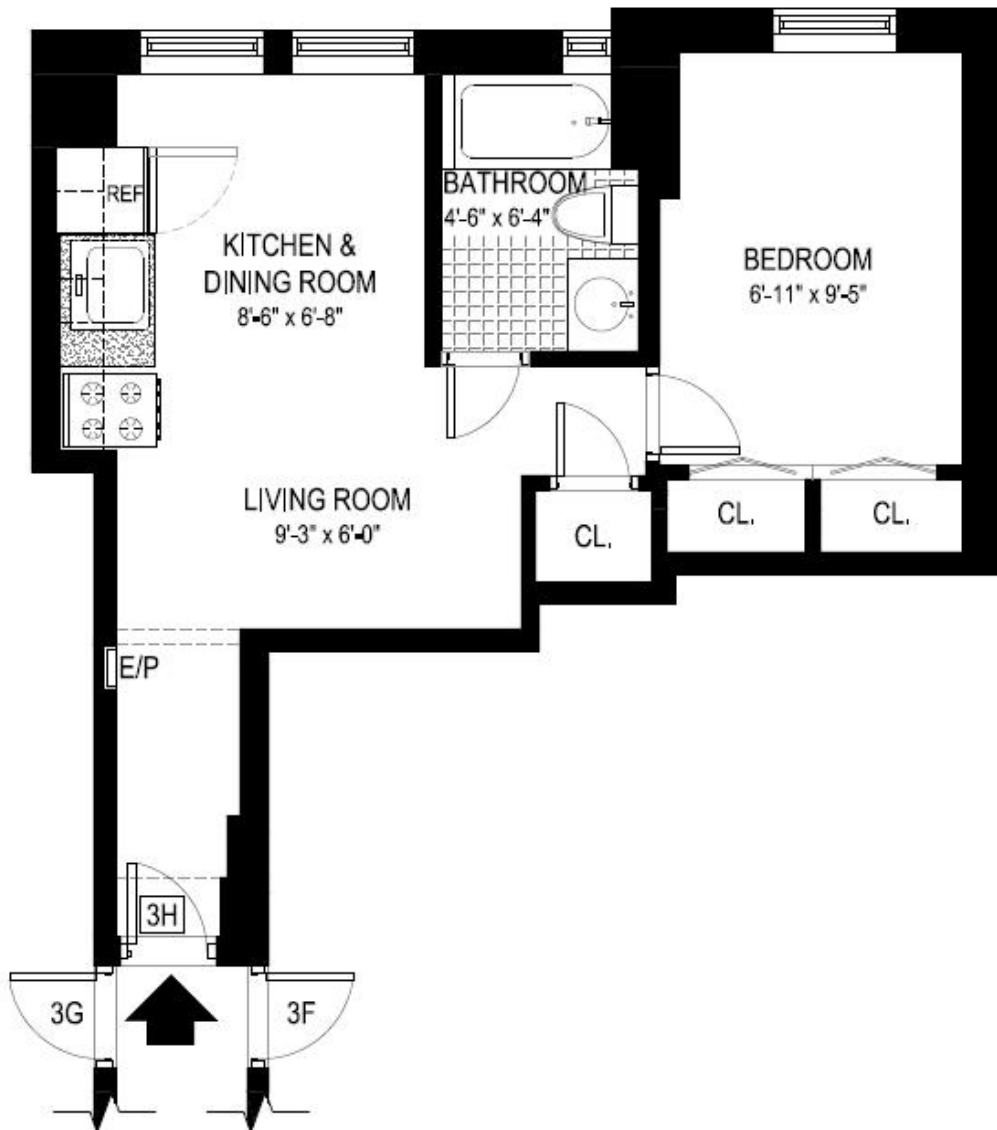

ADDRESS: 52-58 EAST 97TH STREET, NEW YORK, NY 10029

APARTMENT 3H - 3RD FLOOR

1 BEDROOM

AREA: 294 Sq. Ft.

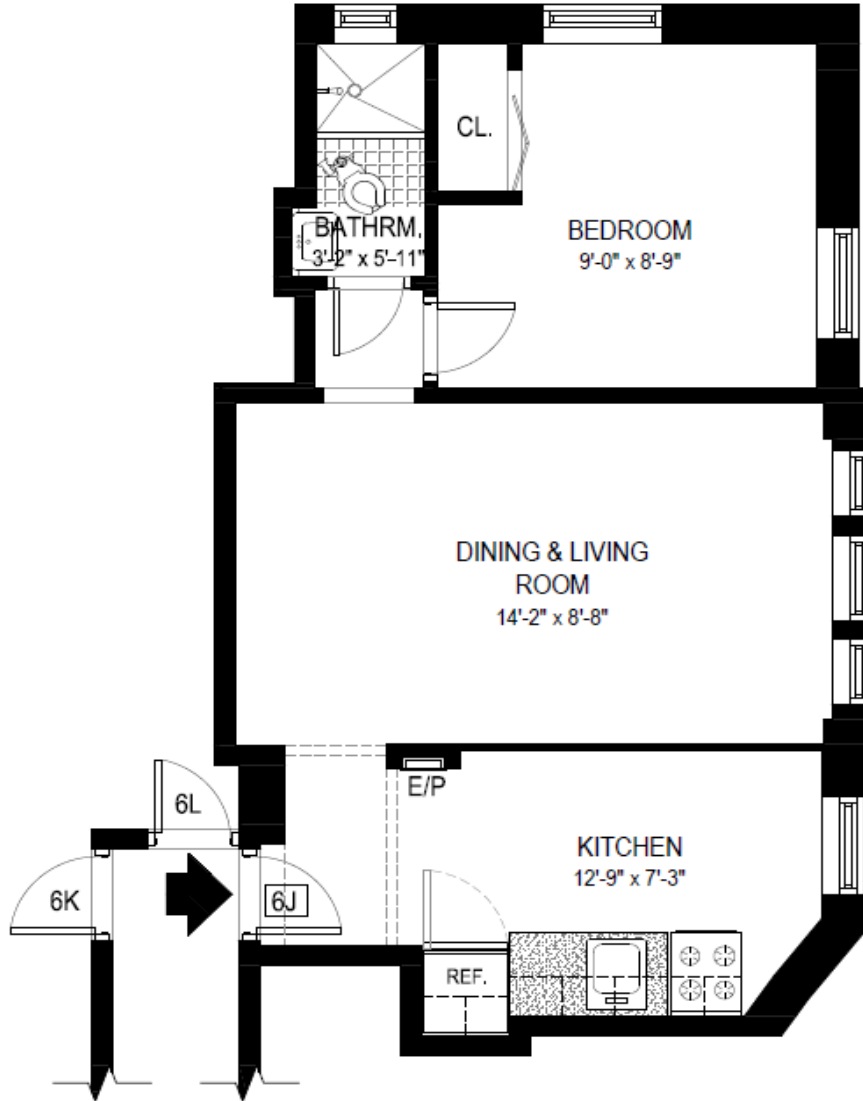

**Mount
Sinai**

ADDRESS: 52-58 EAST 87TH STREET, NEW YORK, NY 10029

APARTMENT 6J - 6TH FLOOR
1 BEDROOM
AREA: 344 Sq. Ft.



ADDRESS: 52-58 EAST 97TH STREET, NEW YORK, NY 10029

APARTMENT 60 - 6TH FLOOR
2 BEDROOM
AREA: 390 Sq. Ft.

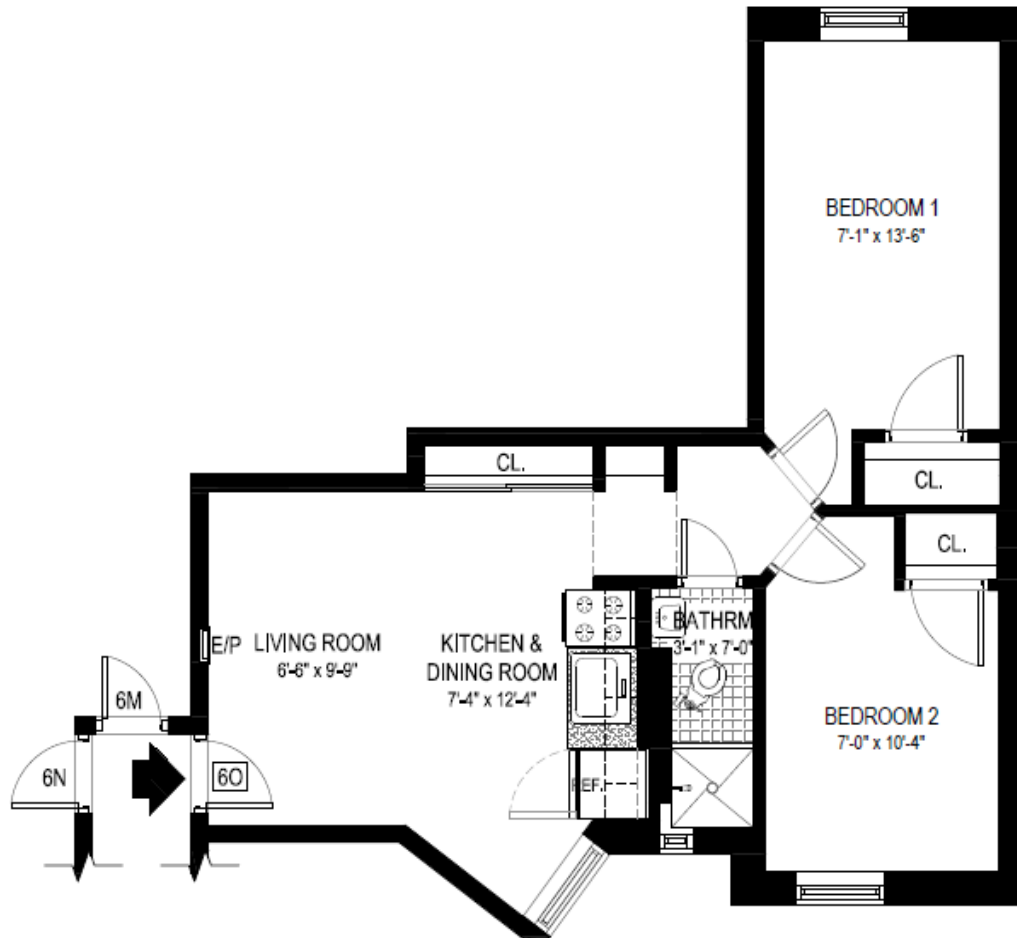



Mount
Sinai

Sample Pictures of Apartments for 52-58 East 97th Street

One Bedroom



- *Pictures are of Apt. 2A (Kitchen, Living Room, Bathroom, Bedroom)*

Two Bedroom



- *Pictures are of Apt. 4K (Kitchen, Living Room, Bedroom 1, Bedroom 2, Bathroom)*

Note: These are samples pictures of the apartments and in some cases not all apartments contain the same features.